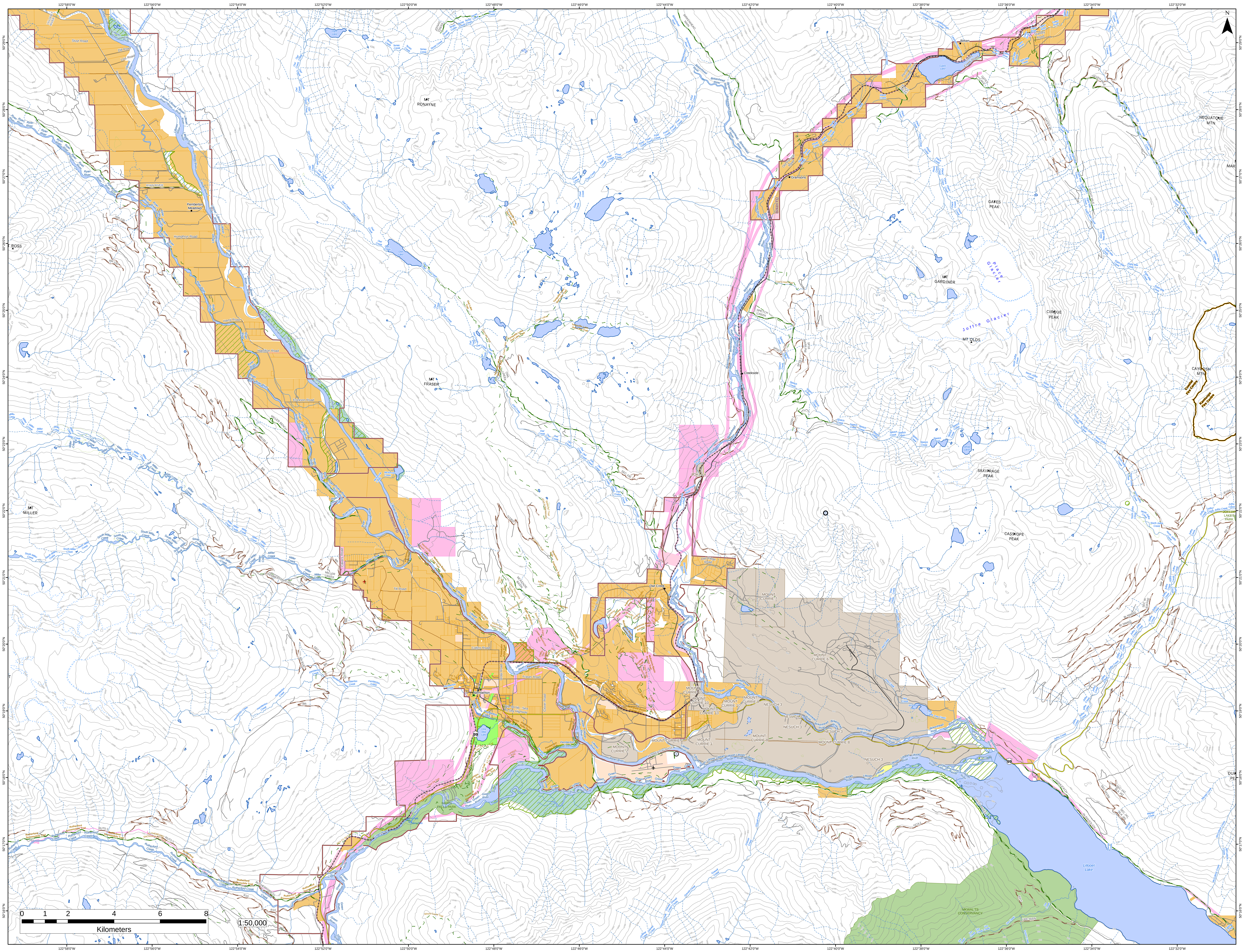

122°58'0"W
122°56'0"W
122°54'0"W
122°52'0"W
122°50'0"W
122°48'0"W
122°46'0"W
122°44'0"W
122°42'0"W
122°40'0"W
122°38'0"W
122°36'0"W
122°34'0"W
122°32'0"W
50°29'0"N
50°28'0"N
50°27'0"N
50°26'0"N
50°25'0"N
50°24'0"N
50°23'0"N
50°22'0"N
50°21'0"N
50°20'0"N
50°19'0"N
50°18'0"N
50°17'0"N
50°16'0"N
N
LILLOOET RIVER
Lillooet River
Stuyt Road
Dill Road
Lois Road
Pemberton Meadows Road
Ryan River
RYAN RIVER
Pemberton Meadows
Humphrys Road
Hamil Road
Hamilton Road
Erickson Road
Gamelin Creek
MILLER BENCH
Miller Creek
South Miller Creek
MILLER CREEK
PEMBERTON CR ML
Cavers Road
Till Road
Pemberton FD
Pemberton Creek
Rutherford Creek
Rutherford Snowmobile Trail
RUTHERFORD SNOWMOBILE TRAIL
Green River
Soo River
MT RONAYNE
MT FRASER
MT MILLER
Owl Lake
Owl Creek
Tenas Creek
Ogre Lake
Fowl Creek
Tenquille Lake - Owl Lake Trail
Owl Lake Trail
Chain Lakes Trail
OWL CREEK
MCKENZIE BASIN
Birkenhead River
BIRKENHEAD MAIN
Old Portage Road
Gramsons
Birken FD
Poole Creek
Cool Creek Trail
SPETCH CREEK
Spetch Creek
SP16 MAINLINE
Creekside
LOKLA 4
Owl Creek
Owl Ridge Road
Reid Road
Collins Road
Fraser Road
Urdal Road
Clover Road
Pemberton
Rte 99 Nb - Sea To Sky Highway
One Mile Lake
99
NAIRN FALLS PARK
Nairn Falls
MOUNT CURRIE 1
MOUNT CURRIE 2
MOUNT CURRIE 6
MOUNT CURRIE 7
MOUNT CURRIE 8
MOUNT CURRIE 10
NESUCH 3
PEMBERTON BASE
Gravell Creek
Birken
Gates Lake
Gates River
Gates Creek Road
Pemberton Portage Road
Stanley Road
Landsborough Creek
Place Creek
PLACE CREEK
Eight Mile Creek
EIGHT MILE
Seven Mile Creek
SEVEN MILE
GATES ML
GATES PEAK
MT GARDINER
Place Glacier
Joffre Glacier
MT OLDS
CIRQUE PEAK
NEQUATQUE MTN
CAYOOSH MTN
Coastal Fire Centre
Kamloops Fire Centre
North Joffre Creek
White Lakes
SAXIFRAGE PEAK
CASSIOPE PEAK
Joffre Creek
JOFFRE LAKES PARK
NW JOFFRE ML
Peq Creek
Xit'olacw Lake
Lillooet Lake
INSHUCKCH
GREEN RIVER
MKWAL'TS CONSERVANCY
Ure Creek
URE MAIN
Marlatt Creek
McCullock Creek
0 1 2 4 6 8
Kilometers
1:50,000